

466646

TOWNSHIP 17 NORTH, RANGE 5 EAST, TOWN OF STRONGS PRAIRIE, ADAMS COUNTY, WISCONSIN

Arline Spaulding
TOWN TREASURER
Mary Ann Ray
COUNTY TREASURER

Renée M. Proulx 
Department of Administration

NOTARY PUBLIC, Franklin CO. WISCONSIN.
Franklin MY COMMISSION EXPIRES 12/31/07

ECONOMIC ADMINISTRATION

ADOPTED BY THE TOWN BOARD OF THE TOWN OF BRIDGE FRANKLIN
Boris P. Hentha
 TOWN CLERK

A circular notary seal for Lora L. Kuklinski, a Notary Public in the State of Wisconsin. The seal features the text "LORA L. KUKLINSKI" at the top, "NOTARY" in the center, and "PUBLIC" below it, with "STATE OF WISCONSIN" at the bottom. The seal is surrounded by a decorative border.

Kelley J. Bracken MY COMMISSION EXPIRES January 31, 2001

DAKOTA AVE.

C.T.

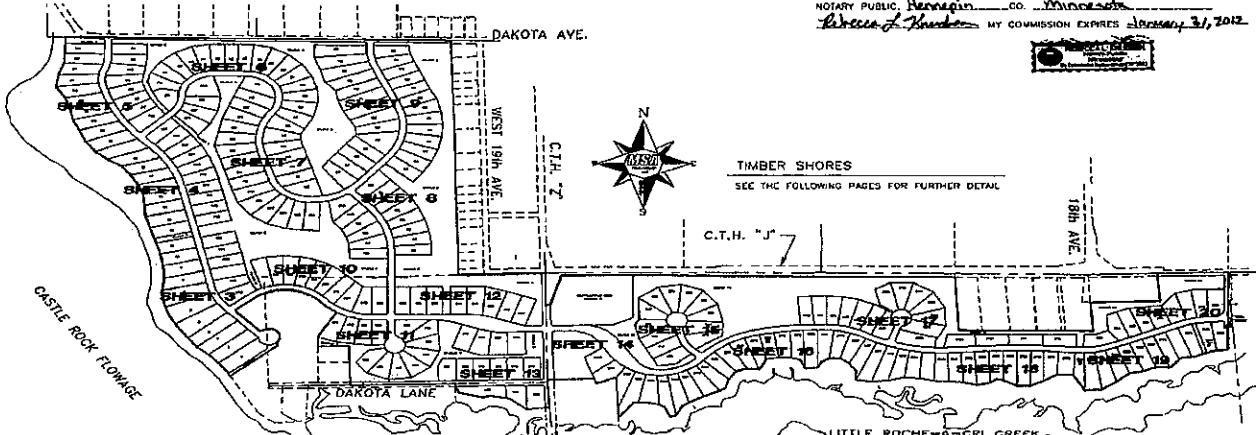

SEE THE FOLLOWING PAGES FOR FURTHER DETAILS

1000

H. "J" 7

17 SHEET

SAFETY 20

11

LITTLE ROCK-ANGEL

LEITZ ROULE-A-ORI

DATE	Pr
------	----

11. 2007	JAS
----------	-----

100-443888-100

REF: 166616 PAGE: 2 OF 20

BER;466646 PAGE: 2 OF 20

ELLIC The

7 LLC The

MSA TRANSPORTATION • MUNICIPAL • REMEDIATION
DEVELOPMENT • ENVIRONMENTAL
P.O. Box 345, Frerking, IA 52542-0345
800-336-3636 Fax: 800-336-3678
© 2007 MSA Professional Services, Inc.

PLAT OF TIMBER SHORES

466646

Being part of the Northwest Quarter of the Southwest Quarter and part of the Southwest Quarter of the Southwest Quarter of Section 4 and part of the Northeast Quarter of the Southeast Quarter and part of the Southeast Quarter of the Southeast Quarter and part of the Northwest Quarter of the Southwest Quarter and part of the Southwest Quarter of the Southwest Quarter of Section 5 and part of the Northeast Quarter of the Northeast Quarter and part of the Southeast Quarter of the Northeast Quarter and all of the Northeast Quarter of the Southeast Quarter and all of the Southwest Quarter of the Northeast Quarter and part of the Northwest Quarter of the Southwest Quarter and part of the Southwest Quarter of the Northwest Quarter and part of the Southwest Quarter of the Northwest Quarter and part of C.S.M. No. 82 (Volume 1 of Adams County C.S.M.s at Page 82) of Section 6 all located in:

TOWNSHIP 17 NORTH, RANGE 5 EAST, TOWN OF STRONGS PRAIRIE, ADAMS COUNTY, WISCONSIN

CONTINUED ON SHEET 4 OF 20

LEGEND

- = HARRISON CAST IRON MONUMENT, FOUND
- = 1 1/4" O.D. IRON PIPE, FOUND
- △ = MASONRY NAIL, FOUND
- = 3/4" IRON ROD, FOUND
- = 1 1/4" IRON ROD, FOUND
- = 3/4" x 18" ROUND IRON ROD, PLACED
- = WEIGHING 1.50 LBS. PER LIN. FOOT
- = 1 1/4" x 10" ROUND IRON ROD, PLACED
- = WEIGHING 4.12 LBS. PER LIN. FOOT
- () = BEARING AND/OR DISTANCE OF RECORD



GRAPHIC SCALE
1 INCH = 100 FEET

CONTINUED ON SHEET 10 OF 20

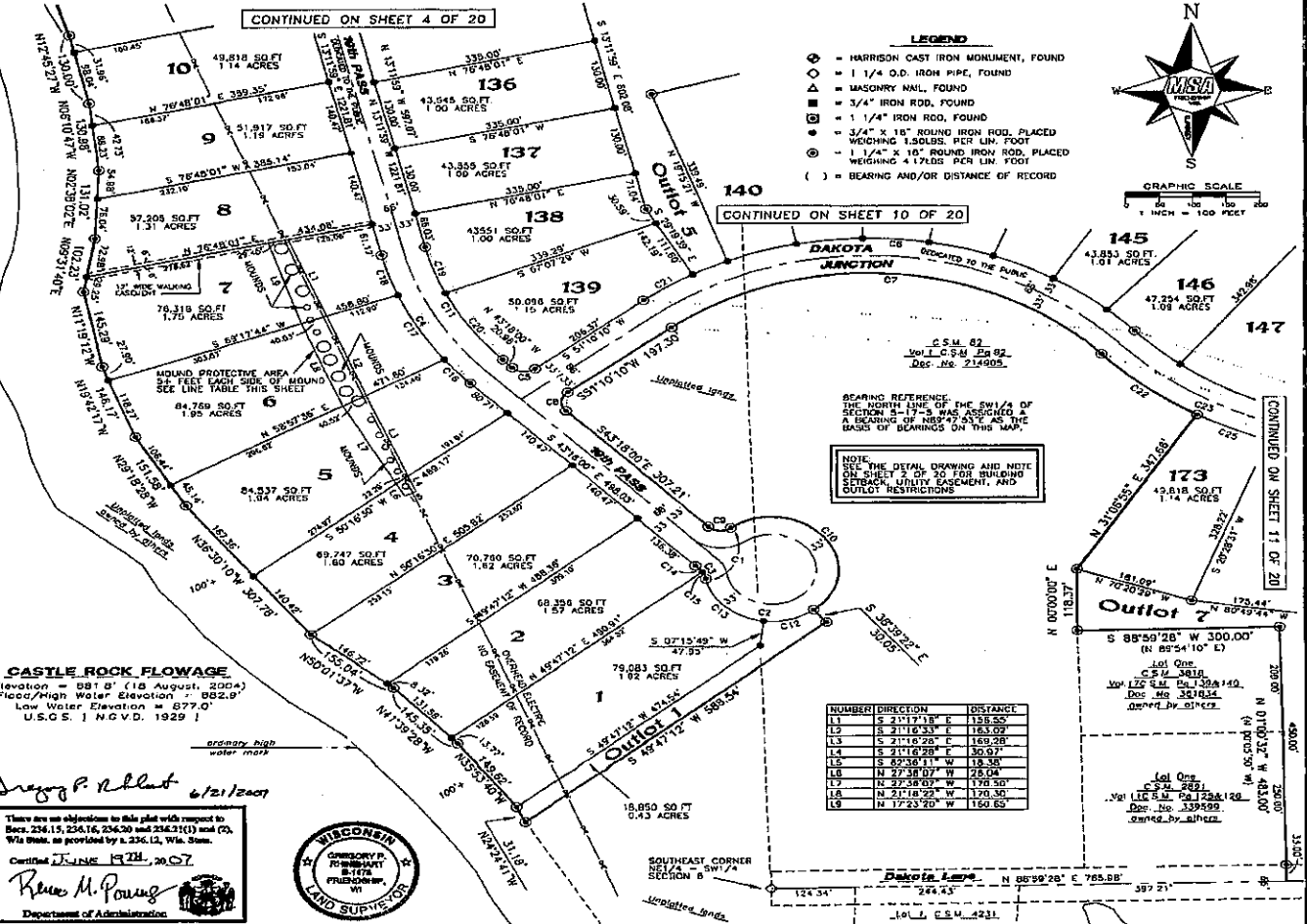

CASTLE ROCK FLOWAGE
Elevation = 881.0' (18 August, 2004)
Flood/High Water Elevation = 882.9'
Low Water Elevation = 877.0'
U.S.G.S. 1 N.G.V.D. 1929

There are no objections to this plat with respect to
Bears 234.15, 234.16, 234.20 and 234.21 (1) and (2),
Wia. Stat., as provided by s. 236.12, Wia. Stat.

Certified **JUNE 19TH, 2007**
Reverend M. P. Proulx
Department of Administration

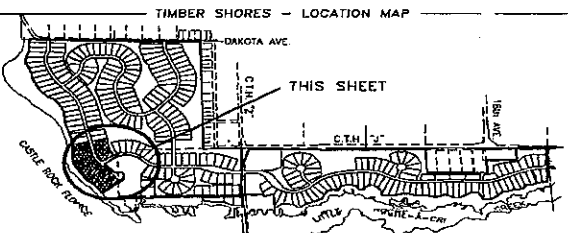

NUMBER	BEARING	ANGLE	CHORD DIRECTION	RADIUS	ARC LENGTH	CHORD LENGTH	TANGENT DIRECTION
C1	S 21°11'18" E			100.00	321.09	102.19	N 08°47'14" W
C2	S 21°16'33" E			100.00	329.22	112.09	N 51°35'38" E
C3	S 21°16'28" E			100.00	329.22	112.09	N 08°47'14" W
C4	S 21°16'28" E			100.00	329.22	112.09	N 08°47'14" W
C5	S 21°16'28" E			100.00	329.22	112.09	N 08°47'14" W
C6	S 21°16'28" E			100.00	329.22	112.09	N 08°47'14" W
C7	S 21°16'28" E			100.00	329.22	112.09	N 08°47'14" W
C8	S 21°16'28" E			100.00	329.22	112.09	N 08°47'14" W
C9	S 21°16'28" E			100.00	329.22	112.09	N 08°47'14" W
C10	S 21°16'28" E			100.00	329.22	112.09	N 08°47'14" W
C11	S 21°16'28" E			100.00	329.22	112.09	N 08°47'14" W
C12	S 21°16'28" E			100.00	329.22	112.09	N 08°47'14" W
C13	S 21°16'28" E			100.00	329.22	112.09	N 08°47'14" W
C14	S 21°16'28" E			100.00	329.22	112.09	N 08°47'14" W
C15	S 21°16'28" E			100.00	329.22	112.09	N 08°47'14" W
C16	S 21°16'28" E			100.00	329.22	112.09	N 08°47'14" W
C17	S 21°16'28" E			100.00	329.22	112.09	N 08°47'14" W
C18	S 21°16'28" E			100.00	329.22	112.09	N 08°47'14" W
C19	S 21°16'28" E			100.00	329.22	112.09	N 08°47'14" W
C20	S 21°16'28" E			100.00	329.22	112.09	N 08°47'14" W
C21	S 21°16'28" E			100.00	329.22	112.09	N 08°47'14" W
C22	S 21°16'28" E			100.00	329.22	112.09	N 08°47'14" W

MSA
TRANSPORTATION • MUNICIPAL • IMMEDIATE

DRIVE CORRECT • MUNICIPAL • IMMEDIATE
P.O. Box 388, Plover, WI 53450-0388
800-338-2888 Fax: 920-241-9078
© 2007 MSA Professional Services, Inc.

466646

TOWNSHIP 17 NORTH, RANGE 3 EAST, TOWN OF STRONGS PRAIRIE, ADAMS COUNTY, WISCONSIN

LEGEND

- HARRISON CAST IRON MONUMENT, FOUND
 - 1 1/4 O.D. IRON PIPE, FOUND
 - MASONRY NAIL FOUND
 - 3/4" IRON ROD, FOUND
 - 1 1/4" IRON ROD, FOUND
 - 3/4" X 15" ROUND IRON ROD, PLACED WEIGHING 1.50LBS. PER LIN. FOOT
 - 1 1/4" X 10" ROUND IRON ROD, PLACED WEIGHING 4.17LBS PER LIN. FOOT
-) BEARING AND/OR DISTANCE OF RECORD

CONTINUED ON SHEET 7 OF 20

BEARING REFERENCE:
THE NORTH LINE OF THE SW1/4 OF
SECTION 8-17-5 WAS ASSIGNED A
A BEARING OF N08°47'52"E AS THE
BASIS OF BEARINGS ON THIS MAP.

NOTE:
SEE THE DETAIL DRAWING AND NOTE
ON SHEET 2 OF 20 FOR BUILDING
SETBACK, UTILITY EASEMENT, AND
OUTLOT RESTRICTIONS

6/21/2007
Sergey P. Akhmetov

There are no objections to this plan with respect to
Races, 236.15, 236.16, 236.20 and 236.21(1) and (2),
Wis. Stats., as provided by s. 236.12, Wis. Stats.

Certified JUNE 19TH, 2007

Renée M. Ponce

Department of Administration



TIMBER SHORES - LOCATION MAP

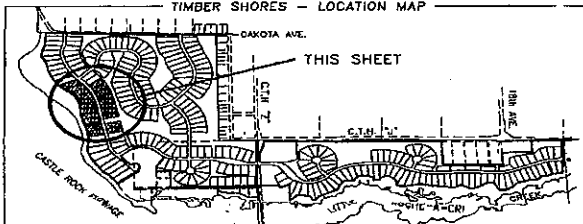

CONTINUED ON SHEET 3 OF 20

NUMBER	SLAT. ANGLE	GRID DIRECTION	RADIUS	ARC LENGTH	CHORD LENGTH	TANGENT DIRECTION
C39	34.43.51Z	N 30°35'45"E	1069.20	084.07	859.93	N 47°25'31"W
C40	34.43.52Z	S 30°33'45"E	1053.00	026.07	016.54	S 17°11'59"W
C41	32°39'00Z	N 60°11'44"E	25.00	40.35	38.11	N 47°11'59"W
C42	31°19'05Z	N 32°40'15"E	2029.00	149.35	1411.11	N 47°04'46"W
C43	01°19'05Z	N 13°51'30"E	1069.00	25.26	25.26	N 14°31'01"W
C44	05°32'43Z	N 17°22'18"E	1069.00	160.51	109.47	N 20°13'38"W
C45	05°32'43Z	N 17°22'18"E	1069.00	160.51	109.47	N 20°13'38"W
C46	03°50'10Z	N 23°04'18"E	1069.00	111.95	111.95	N 31°59'23"W
C47	08°17'42Z	N 35°08'14"E	1069.00	120.74	120.66	N 38°17'05"W
C48	06°22'43Z	N 41°08'26"E	1069.00	122.35	122.29	N 44°39'48"W
C49	05°32'43Z	N 17°22'18"E	1069.00	160.51	109.47	N 20°13'38"W
C50	01°52'45Z	N 48°59'00"E	1383.62	74.35	74.72	N 48°02'45"W
D01	07°38'34Z	S 16°58'46"E	1033.60	135.06	134.09	S 15°11'59"W
D02	07°38'34Z	S 16°58'46"E	1033.60	135.06	134.09	S 15°11'59"W
D03	07°39'05Z	S 32°14'55"E	1023.00	143.78	142.64	S 25°17'28"W
D04	08°54'34Z	S 40°39'48"E	1033.60	166.63	165.47	S 38°12'31"E
D05	08°54'34Z	S 40°39'48"E	1033.60	166.60	165.40	S 38°12'31"E
D06	08°54'34Z	S 40°39'48"E	1033.60	166.60	165.40	S 38°12'31"E
D07	08°54'34Z	S 40°39'48"E	1033.60	166.60	165.40	S 38°12'31"E

MSA

TRANSPORTATION - MUNICIPAL & INFORMATION
DEVELOPMENT - ENVIRONMENTAL
P.O. Box 245 Fremont, IL 62734-0245
608-238-3808 Tel: 808-238-8072
(N) 2007 USA Professional Services, Inc

TheLandman.net

466646

TOWNSHIP 17 NORTH, RANGE 5 EAST, TOWN OF STRONGS PRAIRIE, ADAMS COUNTY, WISCONSIN

Dakota Forest
File 2 of PLAYS Envelopes 133
Doc. No 380155

MSA TRANSPORTATION • MEDICAL • INFORMATION
DEVELOPMENT • ENVIRONMENTAL
P.O. Box 318, Framingham, MA 01814-0314
608-338-3308 Fax 608-338-3378
© 1987 MSA Professional Services, Inc.

466646

TOWNSHIP 17 NORTH, RANGE 8 EAST, TOWN OF STRONGS PRAIRIE, ADAMS COUNTY, WISCONSIN



NOTE:
SEE THE DETAIL DRAWING AND NOTE
ON SHEET 2 OF 20 FOR BUILDING
SETBACK, UTILITY EASEMENT, AND
OUTLOT RESTRICTIONS



HAZUDET	DATA_ANGLE	CHORD_DIRECTION	RADIUS	ARC_LENGTH	CHORD_LENGTH	TANGENT_DIRECTION
C87	123.4773	N 123.4773 W	533.00	742.80	508.01	N 86.04573 W
C87	89.59658	N 89.59658 W	533.00	522.78	470.72	N 91.17720 W
C88	450.584	S 23.81477 W	267.00	210.39	204.89	S 46.28144 W
C88	450.584	N 66.18523 E	267.00	210.39	204.89	N 43.71879 E
C90	89.59658	N 89.59658 E	267.00	419.17	377.43	S 89.45433 E
C91	127.4813	S 24.85277 E	267.00	598.41	476.49	S 39.99029 W
C91	127.4813	N 33.14723 W	267.00	598.41	476.49	N 66.85971 E
C93	150.9138	E 23.49406 E	533.00	67.92	67.66	N 16.15145 E
C94	143.5758	N 68.4614 E	533.00	86.88	86.73	N 01.13120 E
C94	143.5758	S 21.53858 W	533.00	86.88	86.73	S 78.86879 W
C95	307.2809	S 19.15633 W	267.00	141.99	140.32	S 34.94951 W
C97	64.1030	S 38.85010 W	267.00	18.47	18.48	S 59.03728 W
C97	64.1030	N 51.14990 E	267.00	18.47	18.48	N 40.96271 E
C99	15.0737	N 14.04050 E	533.00	87.92	87.65	N 08.00102 E
C100	16.0737	N 01.05346 W	533.00	87.92	87.66	N 98.94725 E
C101	15.0737	S 11.95950 W	533.00	87.92	87.66	S 78.05275 E
C102	15.0737	S 31.18500 W	533.00	87.92	87.66	S 58.81392 E
C103	15.0737	N 48.89378 W	533.00	87.92	87.66	N 41.10618 E
C104	15.0737	S 51.10622 W	533.00	87.92	87.66	S 48.89378 E
C105	15.0737	N 70.41141 W	533.00	87.92	87.66	N 19.58851 W
C106	04.5073	N 69.50325 W	533.00	26.16	26.17	N 68.84533 W
C107	15.0737	S 33.18500 W	533.00	87.92	87.66	S 58.81392 E
C108	15.0814	S 80.13573 W	533.00	87.83	87.57	S 72.44007 W
C109	12.0737	S 63.06166 W	533.00	87.92	87.66	S 37.93830 W
C110	12.0737	S 43.87737 W	533.00	87.92	87.66	S 46.12263 W
C111	15.0737	S 24.91104 W	533.00	87.92	87.66	S 72.17718 W
C112	15.0737	N 65.08896 E	533.00	87.92	87.66	N 34.91104 E
C113	10.59249	S 65.24133 W	533.00	13.00	13.01	S 91.17720 W

6.20 3336368	 STATE OF WISCONSIN	PLAY OF TIMBER SHORES SECTION 4, S. 6, TOWNSHIP 17 NORTH, RANGE 5 EAST TOWN OF STRONGS PRAIRIE, ADAMS COUNTY, WISCONSIN	Drawing No. aplan13d3g	DATE APRIL 24, 2007	NO. / PERMITS DATE 1 MAY 11, 2007	BY JAS	 TRANSPORTATION & MUNICIPAL & ENVIRONMENTAL DEVELOPMENT & INFRASTRUCTURE P.O. Box 246, Franklin, WI 53131-0246 414-424-3000 Fax: 414-424-7074 © 2007 MSA Professional Services, Inc.
			Drawing by: JAS	SCALE: 1" = 100'	CHECKED BY: CPR		

~~466546~~

CONTINUED ON SHEET 6 OF 20

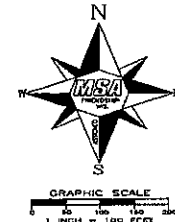

BEARING REFERENCE.
THE NORTH LINE OF THE SW1/4 OF
SECTION 5-17-5 WAS ASSIGNED A
A BEARING OF N89°47'53"E AS THE
BASIS OF BEARINGS ON THIS MAP.

NOTE:
SEE THE DETAIL DRAWING AND NOT
ON SHEET 2 OF 20 FOR BUILDING
SETBACK, UTILITY EASEMENT, AND
OUTLOT RESTRICTIONS

LEGEND

- * = HARRISON CAST IRON MONUMENT, FOUND
 ◇ = 1 1/4 O.D. IRON PIPE, FOUND
 △ = MASONRY NAIL, FOUND
 ■ = 3/4" IRON ROD, FOUND
 □ = 1 1/4" IRON ROD, FOUND
 ● = 3/4" X 18" ROUND IRON ROD, PLACED
 WEIGHING 1 SOLBS. PER LIN. FOOT
 ⊙ = 1 1/4" X 18" ROUND IRON ROD, PLACED
 WEIGHING 4 17LBS. PER LIN. FOOT
 () = BEARING AND/OR DISTANCE OF RECORD

CONTINUED ON SHEET 8 OF 20

CONTINUED ON SHEET 8 OF 20

CSE	NUMBERT	ANGLE	DIR	DIR. ANG.	RADIUS	ARC LENGTH	CHORD LENGTH	LONGEST DISTANCE
C86	90.318 09"	S 19°35'48.0"E	W	287.00	141.195	140.32	S 34°15'50" W	
C87	04°10'38"	N 30°03'10.0"E	W	287.00	18.47	18.46	S 39°00'29" W	
C88	04°10'38"	N 33°04'40.0"E	W	287.00	36.94	36.93	S 36°00'29" W	
C89	15°02'37"	N 14°04'00.0"E	S	333.00	87.92	87.86	N 05°30'12" E	
C114	28°34'38"	N 10°48'01.1"E	S	576.69	568.60	547.08	S 1°24'42" E	
C115	28°34'38"	N 10°48'01.1"E	S	576.69	568.60	547.08	S 1°24'42" E	
C116	38°55'47"	N 7°32'04.5"E	S	533.00	408.00	400.87	N 58°09'11" E	
C117	79°08'22"	S 82°18'36" E	E	25.00	34.83	31.95	S 42°42'27" E	
C118	90°31'42"	N 02°03'10.0"E	W	287.00	68.67	35.57	S 34°15'50" W	
C119	90°31'42"	N 02°03'10.0"E	W	287.00	68.67	35.57	N 40°38'30" E	
C120	54°38'26"	S 87°51'44" W	S	567.00	538.75	518.71	N 84°35'02" W	
C121	67°30'55"	N 51°00'40.0"E	S	343.81	404.87	381.85	N 1°24'42" E	
C122	67°30'55"	N 51°00'40.0"E	S	343.81	404.87	381.85	N 1°24'42" E	
C123	16°39'07"	S 48°30'03.0"E	S	587.00	183.14	182.58	S 5°07'37" W	
C124	22°12'26"	N 68°13'51"E	S	567.00	216.77	216.30	S 2°02'05" W	
C125	22°12'26"	N 68°13'51"E	S	567.00	216.77	216.30	S 2°02'05" W	
C126	43°18'45"	N 67°18'38.8"E	S	343.61	271.55	284.54	N 35°38'17" E	
C127	22°13'50"	N 28°41'22"E	S	343.61	133.32	132.49	N 1°24'42" E	
C128	22°13'50"	N 28°41'22"E	S	343.61	133.32	132.49	N 1°24'42" E	
C129	22°44'26"	N 07°15'10"E	E	512.69	203.48	202.15	N 18°32'29" E	
C130	20°23'00"	N 28°48'59"E	E	512.69	182.40	181.43	N 39°00'28" E	
C131	13°01'19"	S 13°01'19"E	S	576.99	101.96	101.15	S 1°24'42" E	
C132	10°05'42"	S 32°50'11" W	S	576.99	101.96	101.13	S 1°24'42" E	
C133	10°11'56"	S 1°46'40" W	S	576.49	102.85	102.82	S 4°04'15" W	
C134	10°11'56"	S 1°46'40" W	S	576.49	102.85	102.82	S 4°04'15" W	
C135	10°42'36"	S 46°53'33" E	S	576.99	104.75	104.81	S 1°25'31" E	
C136	10°42'36"	S 15°10'29" E	S	576.49	44.84	44.62	S 1°24'42" E	
C137	10°42'36"	S 15°10'29" E	S	576.49	44.84	44.62	S 1°24'42" E	
C138	15°49'58"	S 22°08'52" E	S	409.61	113.19	112.83	S 3°22'51" E	
C139	11°15'09"	S 40°01'25.8" E	S	409.61	80.44	80.32	S 4°00'10" E	
C140	10°41'44"	S 33°59'52" E	S	409.61	78.48	78.35	S 3°04'44" E	
C141	10°41'44"	S 33°59'52" E	S	409.61	78.48	78.35	S 3°04'44" E	
C142	14°30'32"	S 27°18'18" E	S	409.61	163.70	160.43	S 5°43'27" E	
C143	11°29'58"	N 68°05'30.0"E	S	533.00	127.04	126.83	N 8°05'39" E	
C144	11°29'58"	N 68°05'30.0"E	S	533.00	127.04	126.83	N 8°05'39" E	
C145	19°38'38"	N 68°57'29.0"E	S	403.00	34.33	15.78	S 2°02'05" W	
C146	19°38'38"	N 68°57'29.0"E	S	403.00	34.33	15.78	S 2°02'05" W	

There are no objections in this plan with respect to Secs. 236.15, 236.16, 236.20 and 236.21(1) and (2), Wis. Stats. as provided by s. 236.12, Wis. Stats.

Certified June 19TH, 2007
Renee M. Ponce
 Department of Administration

Greg R. Hart 6/21/2007

TIMBER SHORES - LOCATION MAP

THIS SHEET

MSA TRANSPORTATION • SAFETY • ENVIRONMENTAL
DEVELOPMENT • ENVIRONMENTAL
P.O. Box 100, Fairbanks, AK 99701-0100
907-452-1200 Fax: 907-452-1212
© 2007 MSA Professional Services, Inc.

466646

TOWNSHIP 17 NORTH, RANGE 5 EAST, TOWN OF STRONGS PRAIRIE, ADAMS COUNTY, WISCONSIN

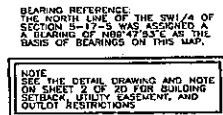
[illegible]

Landman R

NUMBER	DATE	ANGLE	2ND	DIRECTION	BAUQUET	ARC LENGTH	CYBARD LENGTH	WANGSETT DIRECTION
G116	10/5/74	1	N 78°37'0.4" E	633.00	408.00		400.07	N 88°09'11" E
G117	7/10/78	12	S 8°16'58.9" E	25.00	34.63		31.05	S 42°42'27" E
G118	10/5/74	2	N 70°02'0.4" E	633.00	408.00		400.07	N 88°09'11" E
G119	07/30/45	1	N 44°18'52.2" E	633.00	81.18		61.10	N 40°38'40" E
G120	6/16/78	18	S 87°54'41.4" W	267.00	238.78		158.21	S 75°02'57" W
G121	10/5/74	3	N 68°17'0.4" E	633.00	153.14		119.08	N 57°02'57" W
G124	7/21/28	2	S 68°15'31" W	587.00	510.77		218.30	S 78°20'05" W
G125	10/14/53	5	S 87°12'31.2" W	267.00	128.84		135.55	S 87°12'31" W
G126	10/5/74	4	N 70°02'0.4" E	633.00	408.00		400.07	N 88°09'11" E
G144	12/24/15	1	N 79°40'33.5" E	633.00	66.41		85.33	N 78°45'47" E
G145	1/3/36	10	N 68°57'28" E	633.00	11.78		13.70	N 68°57'28" E
G146	10/5/74	5	N 68°17'0.4" E	267.00	158.08		158.08	N 68°17'0.4" E
G149	6/3/36	10	N 68°15'53.5" E	633.00	702.31		885.84	N 52°45'40" W
G150	10/5/74	6	S 87°12'31.2" W	267.00	128.84		135.55	S 87°12'31" W
G152	12/25/36	5	S 87°12'31.2" W	633.00	103.32		103.31	S 87°12'31" W
G154	10/5/74	7	N 12°08'18" E	633.00	103.32		103.31	N 68°42'53" E
G155	09/21/07	2	N 22°37'23.5" E	633.00	103.32		103.31	N 17°48'50" E
G156	10/5/74	8	N 68°17'0.4" E	633.00	158.08		158.08	N 68°17'0.4" E
G157	04/09/38	6	N 38°34'33.5" E	633.00	45.93		45.82	N 35°39'40" W
G158	4/24/37	7	N 31°31'13.5" E	657.00	630.82		674.05	N 43°42'27" W
G159	12/25/36	5	S 87°12'31.2" W	633.00	103.32		103.31	S 87°12'31" W
G170	3/31/55	5	S 43°05'44.4" E	791.50	44.49		44.48	S 38°39'39" E
G171	11/23/20	2	S 34°47'57.5" E	791.50	187.46		157.20	S 28°05'33" E
G172	10/5/74	9	N 68°17'0.4" E	791.50	187.46		157.20	N 68°17'0.4" E
G177	05/25/74	1	N 14°42'31" E	627.95	102.92		102.85	N 18°08'33" E
G178	06/30/50	2	N 21°36'20" W	857.00	103.78		103.72	N 20°49'53" W
G179	10/5/74	10	N 68°17'0.4" E	857.00	103.78		103.72	N 68°17'0.4" E
G180	3/31/55	5	S 43°05'44.4" E	791.50	44.49		44.48	S 38°39'39" E
G181	03/23/14	1	N 41°10'50" W	457.08	45.73		45.73	N 39°49'12" W
G182	10/5/74	11	S 87°12'31.2" W	457.08	45.73		45.73	S 87°12'31" W

MSA TRANSPORTATION • MUNICIPAL • REMEDIATION
DEVELOPMENT • ENVIRONMENTAL
P.O. Box 319, Fremont, WI 53936-0319
608-336-3800 Fax: 608-239-8070
© 2001 MSA Professional Services, Inc.

TheLandman.net

~~466646~~

TOWNSHIP 17 NORTH, RANGE 5 EAST, TOWN OF STRONGS PRAIRIE, ADAMS COUNTY, WISCONSIN

Parcel 1 | Parcel
C.S.M. 79
Vol. I C.S.M. Pg. 79
Doc. No. 214190
owned by others

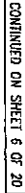

GRAPHIC SCALE

A horizontal graphic scale bar with markings at 0, 50, 100, 150, and 200. The bar is divided into five equal segments, each representing 50 units. The numbers are printed below the bar.

NUMBERS	DATA	ANGLE	CHORD	DIRECTION	RADIUS	ARC LENGTH	CHORD LENGTH	TANGENT	DIRECTION
C148	63°34'10"	N	085°19'27"	W	345.60	629.09	597.31	3	409°38'30"
C147	23°38'24"	S	110°58'11"	E	533.60	1000.00	1000.00	0	270°00'00"
C146	0°00'00"	N	085°19'27"	W	224.60	39.57	35.35	9	304°42'44"
C149	63°34'10"	N	085°19'27"	E	833.00	729.31	889.84	8	325°50'30"
C150	0°00'00"	N	085°19'27"	E	287.60	52.35	55.35	9	304°42'44"
C151	0°00'00"	N	085°19'27"	E	22.00	39.27	35.35	8	301°17'16"
C153	16°23'34"	S	026°55'53"	E	867.00	162.22	161.67	6	325°50'30"
C154	0°00'00"	N	085°19'27"	E	287.60	52.35	55.35	9	304°42'44"
C155	07°54'35"	S	108°46'22"	E	633.00	109.10	87.32	5	322°50'30"
C156	0°00'00"	S	107°14'45"	E	633.00	109.10	100.00	0	270°00'00"
C157	0°00'00"	N	085°19'27"	E	287.60	52.35	55.35	9	304°42'44"
C158	13°45'31"	N	021°00'19"	W	867.00	135.18	135.83	8	304°42'44"
C159	02°53'53"	N	17°58'13"	W	587.00	102.78	102.78	0	270°00'00"
C160	0°00'00"	N	085°19'27"	E	287.60	52.35	55.35	9	304°42'44"
C161	0°21'09"	N	085°19'27"	E	287.60	52.35	55.35	9	304°42'44"
C162	0°00'00"	N	085°19'27"	E	287.60	52.35	55.35	9	304°42'44"
C163	0°00'00"	N	085°19'27"	E	287.60	52.35	55.35	9	304°42'44"
C164	0°00'00"	N	085°19'27"	E	287.60	52.35	55.35	9	304°42'44"
C165	0°00'00"	N	085°19'27"	E	287.60	52.35	55.35	9	304°42'44"
C166	0°00'00"	N	085°19'27"	E	287.60	52.35	55.35	9	304°42'44"
C167	0°00'00"	N	085°19'27"	E	287.60	52.35	55.35	9	304°42'44"
C168	0°00'00"	N	085°19'27"	E	287.60	52.35	55.35	9	304°42'44"
C169	0°00'00"	N	085°19'27"	E	287.60	52.35	55.35	9	304°42'44"
C170	0°00'00"	N	085°19'27"	E	287.60	52.35	55.35	9	304°42'44"
C171	0°00'00"	N	085°19'27"	E	287.60	52.35	55.35	9	304°42'44"
C172	0°00'00"	N	085°19'27"	E	287.60	52.35	55.35	9	304°42'44"
C173	0°00'00"	N	085°19'27"	E	287.60	52.35	55.35	9	304°42'44"
C174	0°00'00"	N	085°19'27"	E	287.60	52.35	55.35	9	304°42'44"
C175	0°00'00"	N	085°19'27"	E	287.60	52.35	55.35	9	304°42'44"
C176	0°00'00"	N	085°19'27"	E	287.60	52.35	55.35	9	304°42'44"
C177	0°00'00"	N	085°19'27"	E	287.60	52.35	55.35	9	304°42'44"
C178	0°00'00"	N	085°19'27"	E	287.60	52.35	55.35	9	304°42'44"
C179	0°00'00"	N	085°19'27"	E	287.60	52.35	55.35	9	304°42'44"
C180	0°00'00"	N	085°19'27"	E	287.60	52.35	55.35	9	304°42'44"
C181	0°00'00"	N	085°19'27"	E	287.60	52.35	55.35	9	304°42'44"
C182	0°00'00"	N	085°19'27"	E	287.60	52.35	55.35	9	304°42'44"
C183	0°00'00"	N	085°19'27"	E	287.60	52.35	55.35	9	304°42'44"
C184	0°00'00"	N	085°19'27"	E	287.60	52.35	55.35	9	304°42'44"
C185	0°00'00"	N	085°19'27"	E	287.60	52.35	55.35	9	304°42'44"
C186	0°00'00"	N	085°19'27"	E	287.60	52.35	55.35	9	304°42'44"
C187	0°00'00"	N	085°19'27"	E	287.60	52.35	55.35	9	304°42'44"
C188	0°00'00"	N	085°19'27"	E	287.60	52.35	55.35	9	304°42'44"
C189	0°00'00"	N	085°19'27"	E	287.60	52.35	55.35	9	304°42'44"
C190	0°00'00"	N	085°19'27"	E	287.60	52.35	55.35	9	304°42'44"
C191	0°00'00"	N	085°19'27"	E	287.60	52.35	55.35	9	304°42'44"
C192	0°00'00"	N	085°19'27"	E	287.60	52.35	55.35	9	304°42'44"
C193	0°00'00"	N	085°19'27"	E	287.60	52.35	55.35	9	304°42'44"
C194	0°00'00"	N	085°19'27"	E	287.60	52.35	55.35	9	304°42'44"
C195	0°00'00"	N	085°19'27"	E	287.60	52.35	55.35	9	304°42'44"
C196	0°00'00"	N	085°19'27"	E	287.60	52.35	55.35	9	304°42'44"
C197	0°00'00"	N	085°19'27"	E	287.60	52.35	55.35	9	304°42'44"
C198	0°00'00"	N	085°19'27"	E	287.60	52.35	55.35	9	304°42'44"
C199	0°00'00"	N	085°19'27"	E	287.60	52.35	55.35	9	304°42'44"
C200	0°00'00"	N	085°19'27"	E	287.60	52.35	55.35	9	304°42'44"

BY	MSA	TRANSPORTATION • MUNICIPAL • INDUSTRIAL
JAS		DEVELOPMENT • ENVIRONMENTAL
		P.O. Box 349, Bethesda, MD 20814-0349
		404-374-3428 Fax: 404-371-8279
		© 2007 MSA Professional Services, Inc.

~~166646~~

TOWNSHIP 17 NORTH, RANGE 5 EAST, TOWN OF STRONGS PRAIRIE, ADAMS COUNTY, WISCONSIN



NOTE:
SEE THE DETAIL DRAWING AND NOTE
ON SHEET 2 OF 20 FOR BUILDING
SETBACK, UTILITY EASEMENT, AND
OUTLOT RESTRICTIONS

- ⊕ = HARRISON CAST IRON MONUMENT, FOUND
- ◇ = 1 1/4" O.D. IRON PIPE, FOUND
- ⬢ = MASONRY NAIL, FOUND
- = 3/4" IRON ROD, FOUND
- ▣ = 1 1/4" IRON ROD, FOUND
- = 3/4" X 18" ROUND IRON ROD, PLACED
WEIGHING 1.50 LBS. PER LIN. FOOT
- ⊙ = 1 1/4" X 18" ROUND IRON ROD, PLACED
WEIGHING 4.17 LBS. PER LIN. FOOT
- () = BEARING AND/OR DISTANCE OF RECORD

[illegible]

THIS SHEET

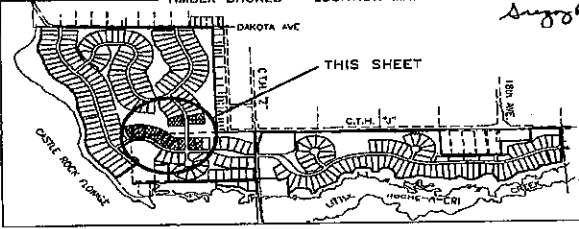

	STATE OF ILLINOIS DEPARTMENT OF REVENUE DIVISION OF LAND	PLAT OF TIMBER SHORES SECTION 4, 5, 6, TOWNSHIP 17 NORTH, RANGE 5 EAST TOWN OF STRONG PRAIRIE, ADAMS COUNTY, WISCONSIN	DRAWING NO: sp10shd-ew SHEET NO: JAS CHECKED BY: GPR	DATE: APRIL 24, 2007 SCALE: 1" = 100'	NO. MONTHS: 1 BY: JAS		TRANSPORTATION • MUNICIPAL • REGULATION DEVELOPMENT • ENVIRONMENTAL 1500 N. MICHIGAN AVE. SUITE 1000 CHICAGO, IL 60610-3906 TEL: 312.334.3000 FAX: 312.334.3019 © 2007 MSA Professional Services, Inc.

PLAT OF TIMBER SHORES

466646

Being part of the Northwest Quarter of the Southwest Quarter and part of the Southwest Quarter of the Southwest Quarter of Section 4 and part of the Northeast Quarter of the Southeast Quarter and part of the Southeast Quarter of the Southwest Quarter and part of the Northwest Quarter of the Southwest Quarter and part of the Northwest Quarter of the Southwest Quarter and part of the Southwest Quarter of the Southwest Quarter of Section 5 and part of the Northeast Quarter of the Northeast Quarter and part of the Southeast Quarter of the Northeast Quarter and all of the Northeast Quarter of the Southeast Quarter and part of the Southeast Quarter of the Southwest Quarter and all of the Southwest Quarter of the Northwest Quarter and part of the Northwest Quarter of the Southeast Quarter and all of the Northeast Quarter of the Northwest Quarter and part of the Southwest Quarter of the Northwest Quarter and part of the Northwest Quarter of the Southwest Quarter of Section 6 and all located in

TOWNSHIP 17 NORTH, RANGE 5 EAST, TOWN OF STRONGS PRAIRIE, ADAMS COUNTY, WISCONSIN

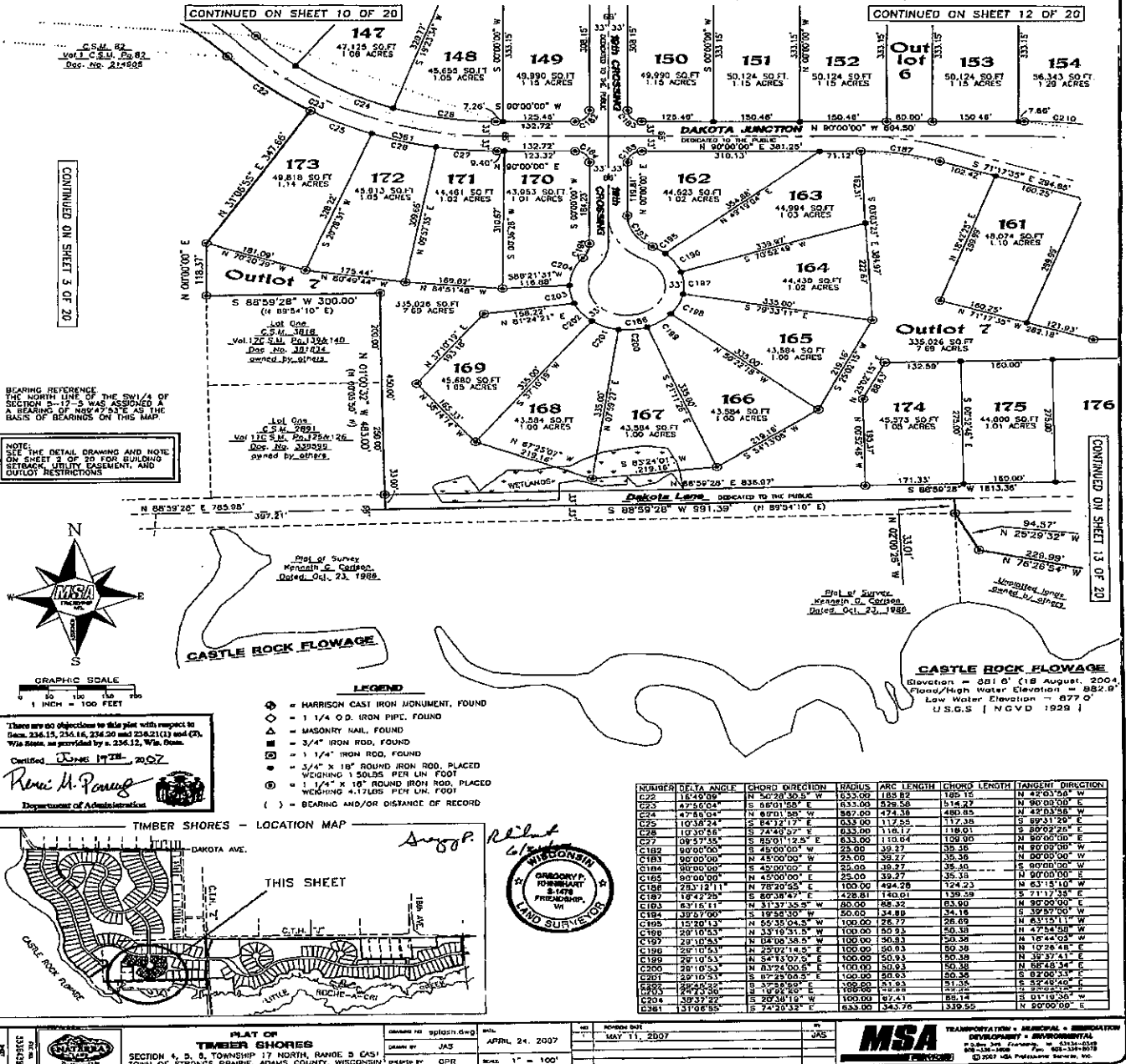

466646

TheLandman.net

~~466646~~

TOWNSHIP 17 NORTH, RANGE 6 EAST, TOWN OF STRONGS PRAIRIE, ADAMS COUNTY, WISCONSIN

CONTINUED ON SHEET 14 OF 20

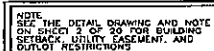
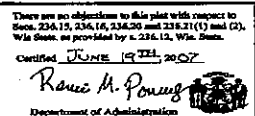

NOTE THIS AND	BEARING REFERENCE: THE NORTH LINE OF THE SW1/4 OF SECTION 36, T4S, R10E, S44E A BEARING OF N87°37'45" AS THE BASIS OF BEARINGS ON THIS MAP		WEIGHING 150 LBS. PER LIN. FOOT () = 1 1/4" X 18" ROLL IRON ROD, PLACED WEIGHING 47 LBS. PER LIN. FOOT () = BEARING AND/OR DISTANCE OF RECORD	

MSA TRANSPORTATION • MUNICIPAL • INDUSTRIAL
DEVELOPMENT • ENVIRONMENTAL
P.O. Box 249 Fremont, WI 53120-0249
800-339-1800 Fax: 608-339-0018
© 2007 MSA Professional Services, Inc.

466646

TOWNSHIP 17 NORTH, RANGE 6 EAST, TOWN OF STRONGS PRAIRIE, ADAMS COUNTY, WISCONSIN



-

NOTE:
SEE THE DETAIL DRAWING AND NOTE
ON SHEET 2 OF 20 FOR BUILDING
SETBACK, UTILITY EASEMENT, AND
PULLOT RESTRICTIONS

Kevin M. Proulx

CONTINUED ON SHEET 14 OF 20

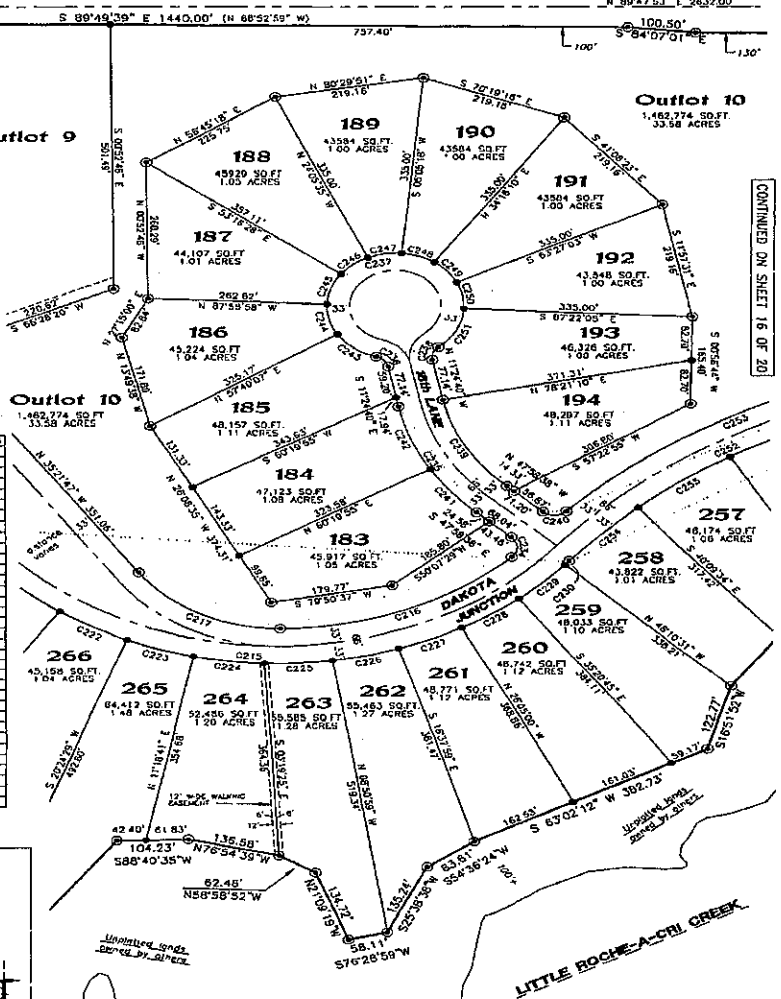

CONTINUED ON SHEET 16 OF 20

THIS SHEET

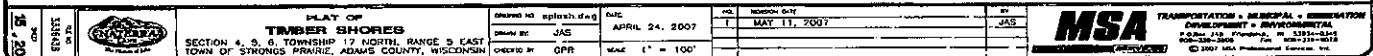

466546

TOWNSHIP 17 NORTH, RANGE 6 EAST, TOWN OF STRONGS PRAIRIE, ADAMS COUNTY, WISCONSIN

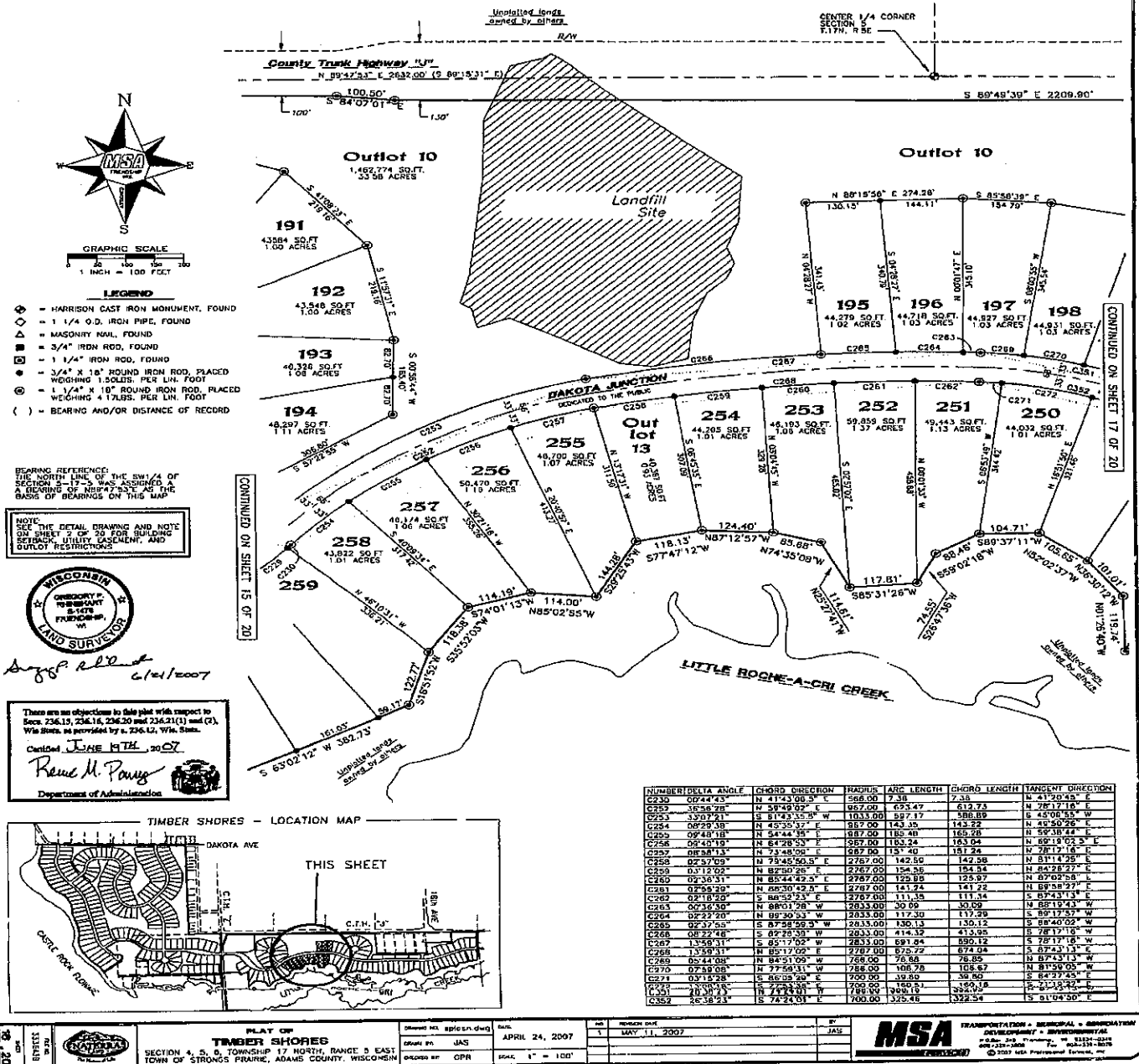

PLAT OF TIMBER SHORES

466646

Being part of the Northwest Quarter of the Southwest Quarter and part of the Southwest Quarter of the Southwest Quarter of Section 4 and part of the Northeast Quarter of the Southeast Quarter and part of the Southeast Quarter of the Southeast Quarter and part of the Northwest Quarter of the Southwest Quarter and part of the Northwest Quarter of the Southwest Quarter and part of the Southwest Quarter of the Southwest Quarter of Section 5 and part of the Northeast Quarter of the Northwest Quarter and part of the Southeast Quarter of the Northeast Quarter and all of the Northwest Quarter of the Southeast Quarter and all of the Southwest Quarter of the Northeast Quarter and part of the Northwest Quarter of the Southwest Quarter and all of the Northwest Quarter of the Northwest Quarter and part of the Southwest Quarter of the Northwest Quarter and part of the Northwest Quarter of the Northwest Quarter of C.S.M. No. 82 (Volume 1 of Adams County C.S.M.s at Page 82) of Section 5 all located in:

TOWNSHIP 17 NORTH, RANGE 5 EAST, TOWN OF STRONGS PRAIRIE, ADAMS COUNTY, WISCONSIN

Unplatted lands
owned by STATE

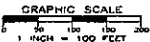

LEGEND

- = HARRISON CAST IRON MONUMENT, FOUND
- △ = 1 1/4" O.D. IRON PIPE, FOUND
- ◇ = MASONRY NAIL, FOUND
- = 3/4" IRON ROD, FOUND
- = 1 1/4" IRON ROD, FOUND
- = 3/4" x 18" ROUND IRON ROD, PLACED WEIGHING 1.50 LBS. PER LIN. FOOT
- ⊙ = 1 1/4" x 18" ROUND IRON ROD, PLACED WEIGHING 4.75 LBS. PER LIN. FOOT
- () = BEARING AND/OR DISTANCE OF RECORD

BEARING REFERENCE:
THE NORTH LINE OF THE SW 1/4 OF
SECTION 5-17-5 WAS ASSIGNED A
BEARING OF N89°47'53"E AS THE
BASIS OF BEARINGS ON THIS MAP

NOTE:
SEE THE DETAIL DRAWING AND NOTE
ON SHEET 5 OF 20 FOR BUILDING
SETBACK, UTILITY EASEMENT, AND
OUTLOT RESTRICTIONS

There are no objections to this plat with respect to
Bears 226.15, 234.16, 234.17 and 234.18 (1) and (2),
Wis. Stats. as provided by s. 236.12, Wis. Stats.

Certified JUNE 19TH, 2007

Reini M. Poirier
Department of Administration

NUMBER	DELTA ANGLE	CHORD DIRECTION	RADIUS	ARC LENGTH	CHORD LENGTH	TANGENT DIRECTION
C270	07°59'00"	N 77°59'31" W	788.00	109.76	108.62	N 81°59'05" W
C271	03°15'28"	S 89°05'58" E	790.00	38.80	38.80	S 84°27'42" E
C272	13°08'16"	S 77°53'36" E	790.00	150.51	150.16	S 71°19'22" E
C273	10°14'32"	S 68°12'08" E	790.00	125.15	124.98	S 61°04'50" E
C274	01°24'40"	S 81°47'10" E	1588.00	38.87	38.56	S 82°29'30" E
C275	04°08'06"	S 64°33'13" E	1588.00	113.92	113.99	S 60°32'30" E
C276	04°04'58"	S 64°04'03" E	1588.00	111.58	111.66	S 59°42'34" E
C277	04°11'02"	S 72°46'08" E	1588.00	114.26	114.28	S 67°44'15" E
C278	03°43'14"	S 78°45'16" E	1588.00	101.98	101.67	S 78°25'23" E
C279	04°34'48"	S 80°54'17" E	1588.00	120.17	123.14	S 83°11'41" E
C280	04°21'34"	S 85°27'46" E	1588.00	124.18	124.17	S 87°44'15" E
C281	04°15'31"	S 89°32'06" E	1588.00	116.40	116.37	S 86°50'14" E
C284	03°09'03"	N 69°08'18" W	1306.00	82.43	82.40	N 67°31'48" W
C285	13°29'32"	N 89°32'02" W	1306.00	385.32	385.41	N 75°16'58" W
C286	08°11'47"	N 46°04'10" E	1000.00	119.03	112.12	N 12°53'26" E
C287	28°10'53"	N 01°43'00" W	1000.00	50.93	50.38	N 18°18'27" W
C288	28°10'53"	N 30°53'52" E	1000.00	50.93	50.38	N 45°29'03" E
C289	28°10'53"	N 80°04'40" W	1000.00	50.93	50.38	N 74°40'13" W
C290	28°10'53"	N 89°18'39" W	1000.00	50.93	50.38	N 70°08'54" W
C291	29°45'22"	S 81°16'13" W	1500.00	51.93	51.25	S 48°23'52" W
C292	12°53'53"	S 39°56'38" W	1000.00	22.51	22.46	S 33°39'49" W
C293	77°07'50"	S 05°04'20" E	1000.00	134.82	124.88	S 4°33'19" E
C294	03°48'52"	N 86°07'24" W	1500.00	122.22	152.18	N 03°11'58" W
C295	02°08'04"	N 82°08'54" W	1500.00	55.11	53.50	N 81°04'50" W
C296	04°55'59"	N 63°32'48" W	766.00	85.85	85.93	N 65°03'49" W
C297	07°39'08"	N 70°00'23" W	788.00	108.76	108.62	N 73°59'27" W
C298	13°23'46"	S 77°47'33" E	1588.00	213.88	200.75	N 82°29'24" E
C299	02°52'20"	N 84°01'26" S	1500.00	548.95	545.93	N 73°32'16" W
C300	02°18'13"	N 27°24'35" S	25.00	40.25	36.04	N 16°42'57" E
C301	02°18'13"	S 64°50'53" W	25.00	40.25	36.04	N 39°01'50" W
C302	07°57'00"	N 65°03'20" W	1500.00	258.13	207.87	N 51°04'50" W
C303	304°42'52"	N 71°17'03" W	1000.00	531.81	62.80	S 42°38'19" E
C304	82°21'10"	N 48°23'52" E	25.00	27.71	25.68	N 61°04'13" E
C305	82°21'10"	S 12°27'41" E	25.00	27.71	25.68	S 18°42'57" W
C306	28°38'23"	N 74°24'01" W	788.00	356.13	352.95	N 87°43'13" W
C307	28°38'23"	S 74°24'01" E	788.00	356.13	352.95	S 61°04'50" E

TIMBER SHORES - LOCATION MAP

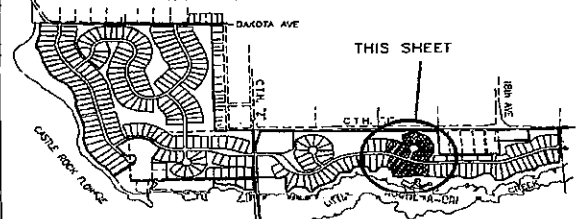

Surveyed by
Reini M. Poirier



PLAT OF TIMBER SHORES SECTION 4, S. 5, E. 6, TOWNSHIP 17 NORTH, RANGE 5 EAST TOWN OF STRONGS PRAIRIE, ADAMS COUNTY, WISCONSIN	DRAWN BY: gpr CHECKED BY: JAS DATE: APRIL 24, 2007	BY: JAS DATE: MAY 11, 2007	BY: JAS
---	--	-------------------------------	---------

MSA
SURVEYING & ENGINEERING
2000 N. 10TH ST., SUITE 100
MILWAUKEE, WI 53212-1000
TEL: 414-331-1000
FAX: 414-331-1001
© 2007 MSA Professional Services, Inc.

466646

TOWNSHIP 17 NORTH, RANGE 5 EAST, TOWN OF STRONGS PRAIRIE, ADAMS COUNTY, WISCONSIN

EAST 1/4 CORNER
SECTION 5
T.17N, R.5E

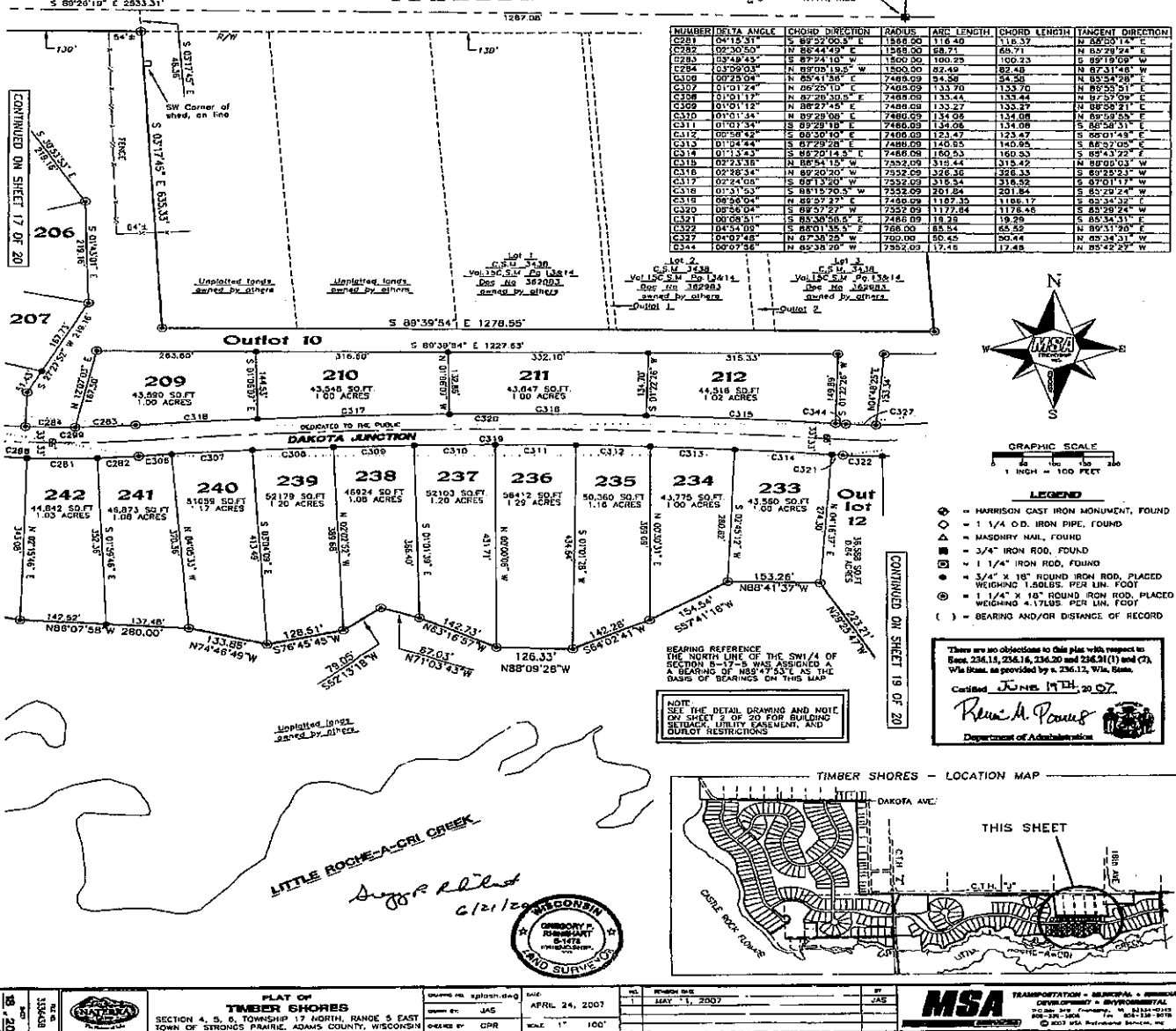

PLAT OF TIMBER SHORES

~~466646~~

[illegible]

TOWNSHIP 17 NORTH, RANGE 5 EAST, TOWN OF STRONGS PRAIRIE, ADAMS COUNTY, WISCONSIN

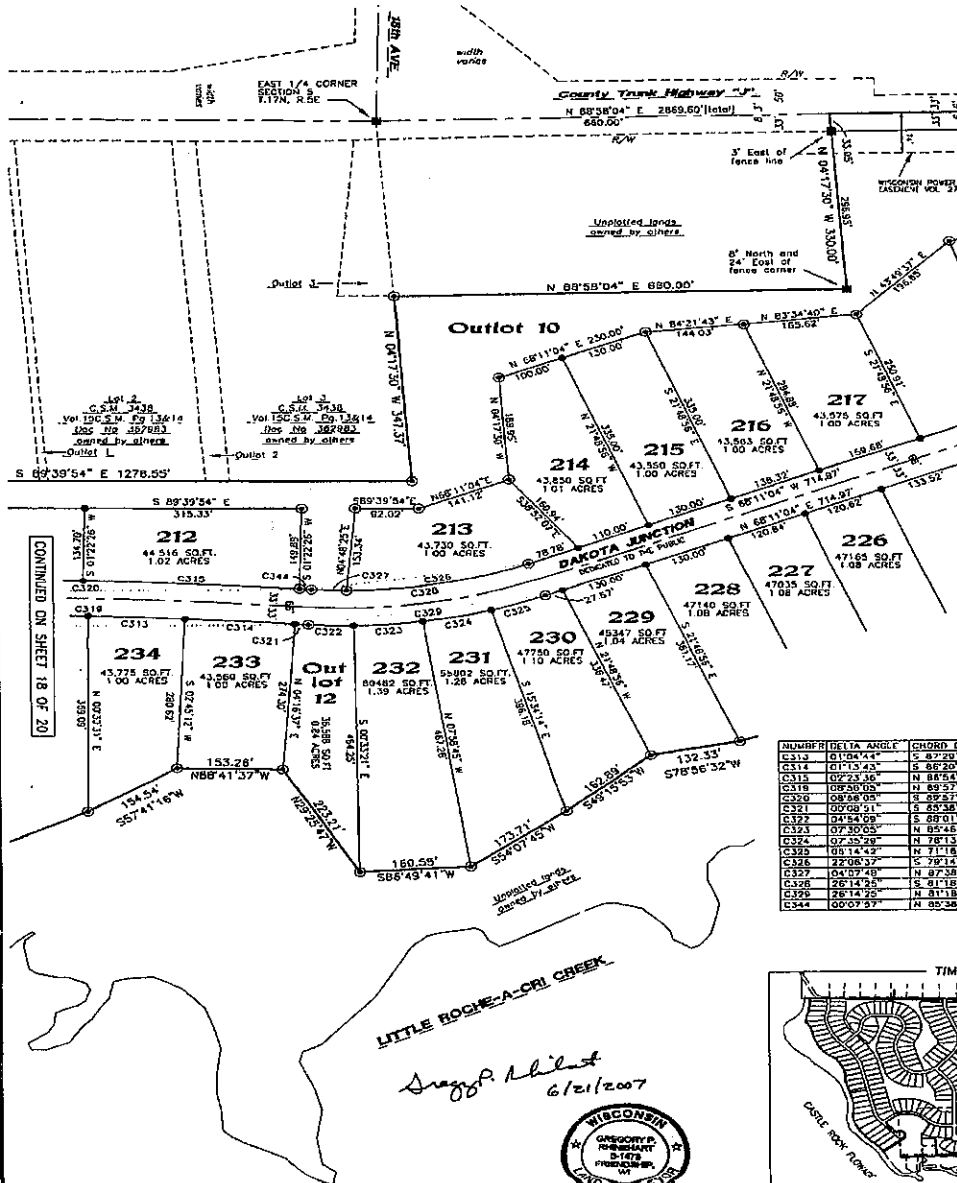

GRAPHIC SCALE

A horizontal scale bar with markings at 0, 50, 100, 150, and 200. The text "1 INCH = 100 FEET" is centered below the bar.

1 INCH = 100 FEET

LEGEND

- ⊕ = HARRISON CAST IRON MONUMENT, FOUND
 △ = 1 1/4 O.D. IRON PIPE, FOUND
 ◇ = MASONRY NAIL, FOUND
 ■ = 3/4" IRON ROD, FOUND
 ■ = 1 1/4" IRON ROD, FOUND
 ● = 3/8" x 18" ROUND IRON ROD, PLACED
 WEIGHING 1.50LBS. PER LIN. FOOT
 ● = 1 1/4" x 18" ROUND IRON ROD, PLACED
 WEIGHING 4.17LBS. PER LIN. FOOT
 () = BEARING AND/OR DISTANCE OF RECORD

BEARING REFERENCE
THE NORTH LINE OF THE SW1/4 OF
SECTION 5-17-5 WAS ASSIGNED A
A BEARING OF N89°47'53"E AS THE
BASIS OF BEARINGS ON THIS MAP.

NOTE:
SEE THE DETAIL DRAWING AND NOTE
ON SHEET 2 OF 20 FOR BUILDING
SETBACK, UTILITY EASEMENT, AND
OUTLOT RESTRICTIONS

There are no objections to this plan with respect to Sects. 236.15, 236.16, 236.20 and 236.21(1) and (7), Wis. Stats. as provided by s. 236.12, Wis. Stats.

Certified JUNE 19TH, 2007

Rene M. Ponce
Department of Administration

NUMBER	ANGLE	ORIG. DIRECTION	RADIUS	ARC LENGTH	CHORD LENGTH	TANGENT DIRECTION
C313	0134.74	S 67.29° E	7488.08	140.95	140.95	N 85.32° W
C314	0117.53	S 68.20° E	7488.08	135.46	135.46	N 85.32° W
C315	0115.43	S 68.20° E	7488.08	135.46	135.46	N 85.32° W
C316	0113.43	S 68.20° E	7488.08	135.46	135.46	N 85.32° W
C317	0111.43	S 68.20° E	7488.08	135.46	135.46	N 85.32° W
C318	0109.43	S 68.20° E	7488.08	135.46	135.46	N 85.32° W
C319	0107.43	S 68.20° E	7488.08	135.46	135.46	N 85.32° W
C320	0105.43	S 68.20° E	7488.08	135.46	135.46	N 85.32° W
C321	0103.43	S 68.20° E	7488.08	135.46	135.46	N 85.32° W
C322	0101.43	S 68.20° E	7488.08	135.46	135.46	N 85.32° W
C323	0099.43	S 68.20° E	7488.08	135.46	135.46	N 85.32° W
C324	0097.43	S 68.20° E	7488.08	135.46	135.46	N 85.32° W
C325	0095.43	S 68.20° E	7488.08	135.46	135.46	N 85.32° W
C326	0093.43	S 68.20° E	7488.08	135.46	135.46	N 85.32° W
C327	0091.43	S 68.20° E	7488.08	135.46	135.46	N 85.32° W
C328	0089.43	S 68.20° E	7488.08	135.46	135.46	N 85.32° W
C329	0087.43	S 68.20° E	7488.08	135.46	135.46	N 85.32° W
C330	0085.43	S 68.20° E	7488.08	135.46	135.46	N 85.32° W
C331	0083.43	S 68.20° E	7488.08	135.46	135.46	N 85.32° W
C332	0081.43	S 68.20° E	7488.08	135.46	135.46	N 85.32° W
C333	0079.43	S 68.20° E	7488.08	135.46	135.46	N 85.32° W
C334	0077.43	S 68.20° E	7488.08	135.46	135.46	N 85.32° W
C335	0075.43	S 68.20° E	7488.08	135.46	135.46	N 85.32° W
C336	0073.43	S 68.20° E	7488.08	135.46	135.46	N 85.32° W
C337	0071.43	S 68.20° E	7488.08	135.46	135.46	N 85.32° W
C338	0069.43	S 68.20° E	7488.08	135.46	135.46	N 85.32° W
C339	0067.43	S 68.20° E	7488.08	135.46	135.46	N 85.32° W
C340	0065.43	S 68.20° E	7488.08	135.46	135.46	N 85.32° W
C341	0063.43	S 68.20° E	7488.08	135.46	135.46	N 85.32° W
C342	0061.43	S 68.20° E	7488.08	135.46	135.46	N 85.32° W
C343	0059.43	S 68.20° E	7488.08	135.46	135.46	N 85.32° W
C344	0057.43	S 68.20° E	7488.08	135.46	135.46	N 85.32° W
C345	0055.43	S 68.20° E	7488.08	135.46	135.46	N 85.32° W
C346	0053.43	S 68.20° E	7488.08	135.46	135.46	N 85.32° W
C347	0051.43	S 68.20° E	7488.08	135.46	135.46	N 85.32° W
C348	0049.43	S 68.20° E	7488.08	135.46	135.46	N 85.32° W
C349	0047.43	S 68.20° E	7488.08	135.46	135.46	N 85.32° W
C350	0045.43	S 68.20° E	7488.08	135.46	135.46	N 85.32° W
C351	0043.43	S 68.20° E	7488.08	135.46	135.46	N 85.32° W
C352	0041.43	S 68.20° E	7488.08	135.46	135.46	N 85.32° W
C353	0039.43	S 68.20° E	7488.08	135.46	135.46	N 85.32° W
C354	0037.43	S 68.20° E	7488.08	135.46	135.46	N 85.32° W
C355	0035.43	S 68.20° E	7488.08	135.46	135.46	N 85.32° W
C356	0033.43	S 68.20° E	7488.08	135.46	135.46	N 85.32° W
C357	0031.43	S 68.20° E	7488.08	135.46	135.46	N 85.32° W
C358	0029.43	S 68.20° E	7488.08	135.46	135.46	N 85.32° W
C359	0027.43	S 68.20° E	7488.08	135.46	135.46	N 85.32° W

- TIMBER SHORES - LOCATION MAP

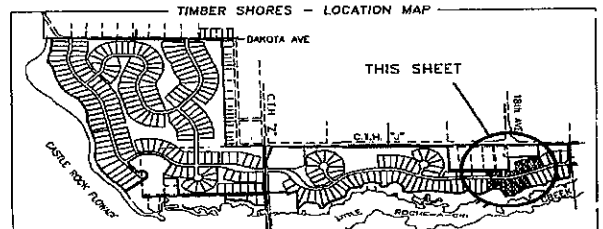

Greg P. Hubert
6/21/2007



<div style="border: 1px solid black; padding: 2px; width: 100px; height: 100px; margin: 0 auto;"> </div>	PLAT OF TIMBER SHORES	SECTION 4, 5, 6, TOWNSHIP 17 NORTH, RANGE 3 EAST TOWNSHIP OF SIRONNA PARISH, ADAMS COUNTY, WISCONSIN	DRAWING NO. 330308.dwg DATE: JAS	DATE: APRIL 24, 2007 SCALE: 1" = 100'	BY: JAS DATE: MAY 11, 2007
			CHECKED BY: GPR		

TRANSPORTATION • SURVEYING • INSURANCE
 DEVELOPMENT • ENVIRONMENTAL
 PUBLIC WORKS ENGINEERING • P. 652-11-0144
 605-128-0000 • FAX 605-334-8576
© 2007 MSA Professional Services, Inc.

PLAT OF TIMBER SHORES

466646

Being part of the Northwest Quarter of the Southwest Quarter and part of the Southwest Quarter of the Southwest Quarter of Section 4 and part of the Northeast Quarter of the Southeast Quarter and part of the Southeast Quarter of the Southeast Quarter and part of the Northwest Quarter of the Southeast Quarter and part of the Southwest Quarter of the Southeast Quarter and part of the Southwest Quarter of the Southwest Quarter of Section 5 and part of the Northeast Quarter of the Northwest Quarter and part of the Southeast Quarter of the Northwest Quarter and all of the Northwest Quarter of the Southeast Quarter and all of the Northwest Quarter of the Northwest Quarter and part of the Northwest Quarter of the Southwest Quarter and part of the Northwest Quarter of the Northwest Quarter and part of the Southwest Quarter of the Northwest Quarter and part of C.S.M. No. 82 (Volume 1 of Adams County C.S.M. at Page 82) of Section 5 all located in:

TOWNSHIP 17 NORTH, RANGE 5 EAST, TOWN OF STRONGS PRAIRIE, ADAMS COUNTY, WISCONSIN

