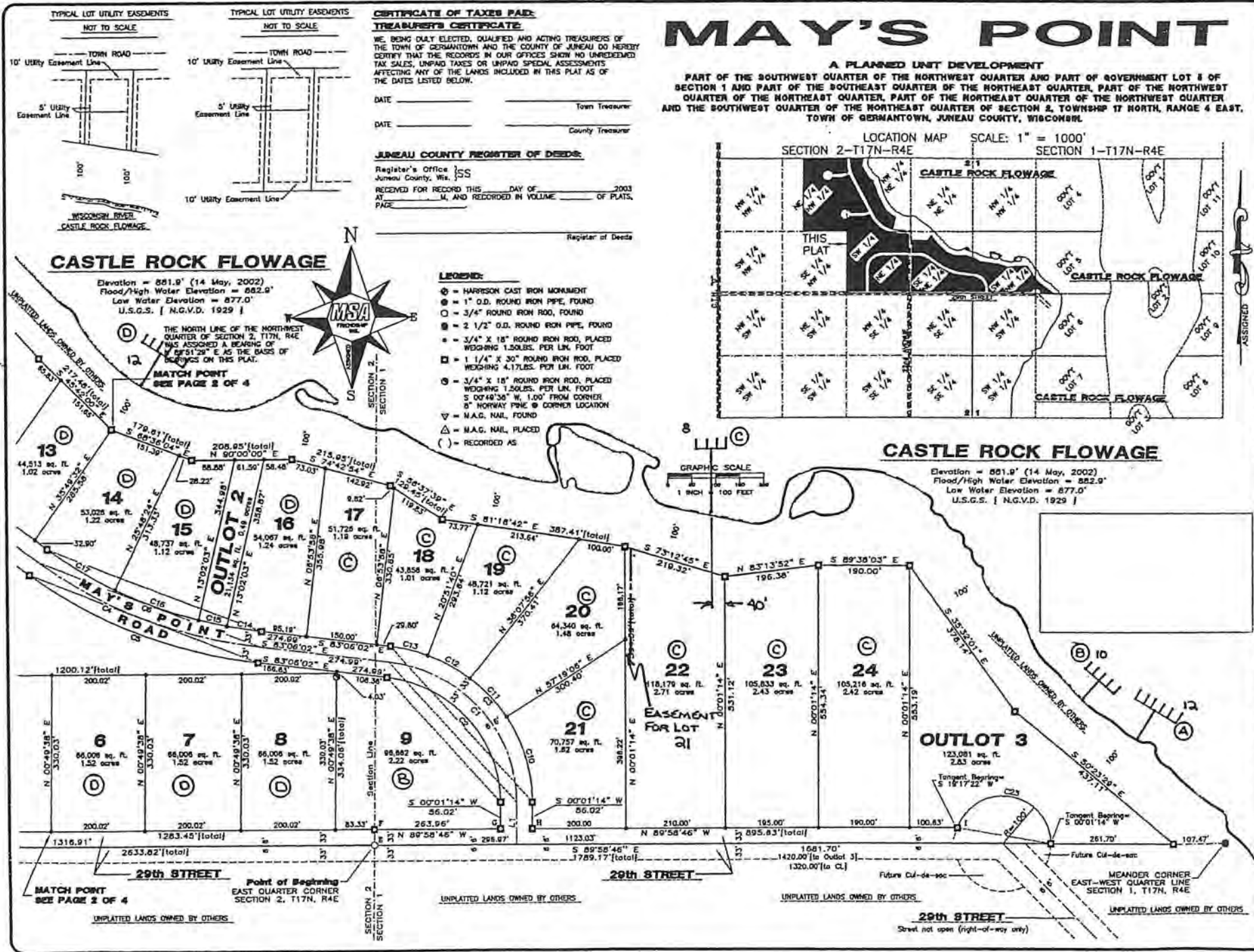
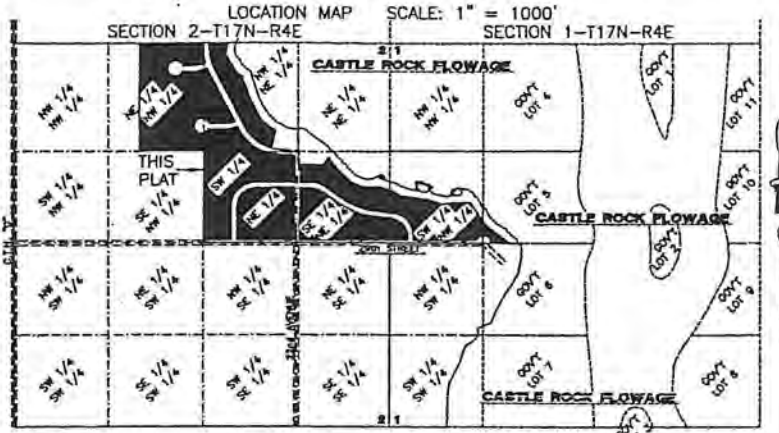

**EXHIBIT C
TO
MAY'S POINT
DECLARATION**



MAY'S POINT

A PLANNED UNIT DEVELOPMENT
PART OF THE SOUTHWEST QUARTER OF THE NORTHWEST QUARTER AND PART OF GOVERNMENT LOT 3 OF SECTION 1 AND PART OF THE SOUTHEAST QUARTER OF THE NORTHEAST QUARTER, PART OF THE NORTHWEST QUARTER OF THE NORTHEAST QUARTER, PART OF THE NORTHEAST QUARTER OF THE NORTHWEST QUARTER AND THE SOUTHWEST QUARTER OF THE NORTHEAST QUARTER OF SECTION 2, TOWNSHIP 17 NORTH, RANGE 4 EAST, TOWN OF GERMANTOWN, JUNEAU COUNTY, WISCONSIN.



MSA

- NOTES:**
- ① LETTERED PERS SERVE CORRESPONDING LETTERED LOTS.
 - ② NUMBERS BY PERS INDICATE QUANTITY OF SLIPS.
 - ③ OUT LOT 3 WILL REMAIN UNDER WISCONSIN RIVER POWER COMPANY OWNERSHIP AND CONTROL.

PLANNED UNIT DEVELOPMENT
MAY'S POINT

P.L. NO. 1610213
SHEET 1 OF 4

MAY'S POINT

A PLANNED UNIT DEVELOPMENT
PART OF THE SOUTHWEST QUARTER OF THE NORTHWEST QUARTER AND PART OF GOVERNMENT LOT 6 OF SECTION 1 AND PART OF THE SOUTHWEST QUARTER OF THE NORTHEAST QUARTER, PART OF THE NORTHWEST QUARTER OF THE NORTHEAST QUARTER, PART OF THE NORTHEAST QUARTER OF THE NORTHWEST QUARTER AND THE SOUTHWEST QUARTER OF SECTION 2, TOWNSHIP 17 NORTH, RANGE 4 EAST, TOWN OF GERMAN TOWN, JUNEAU COUNTY, WISCONSIN.

**EXHIBIT C
TO
MAY'S POINT
DECLARATION**
Continued

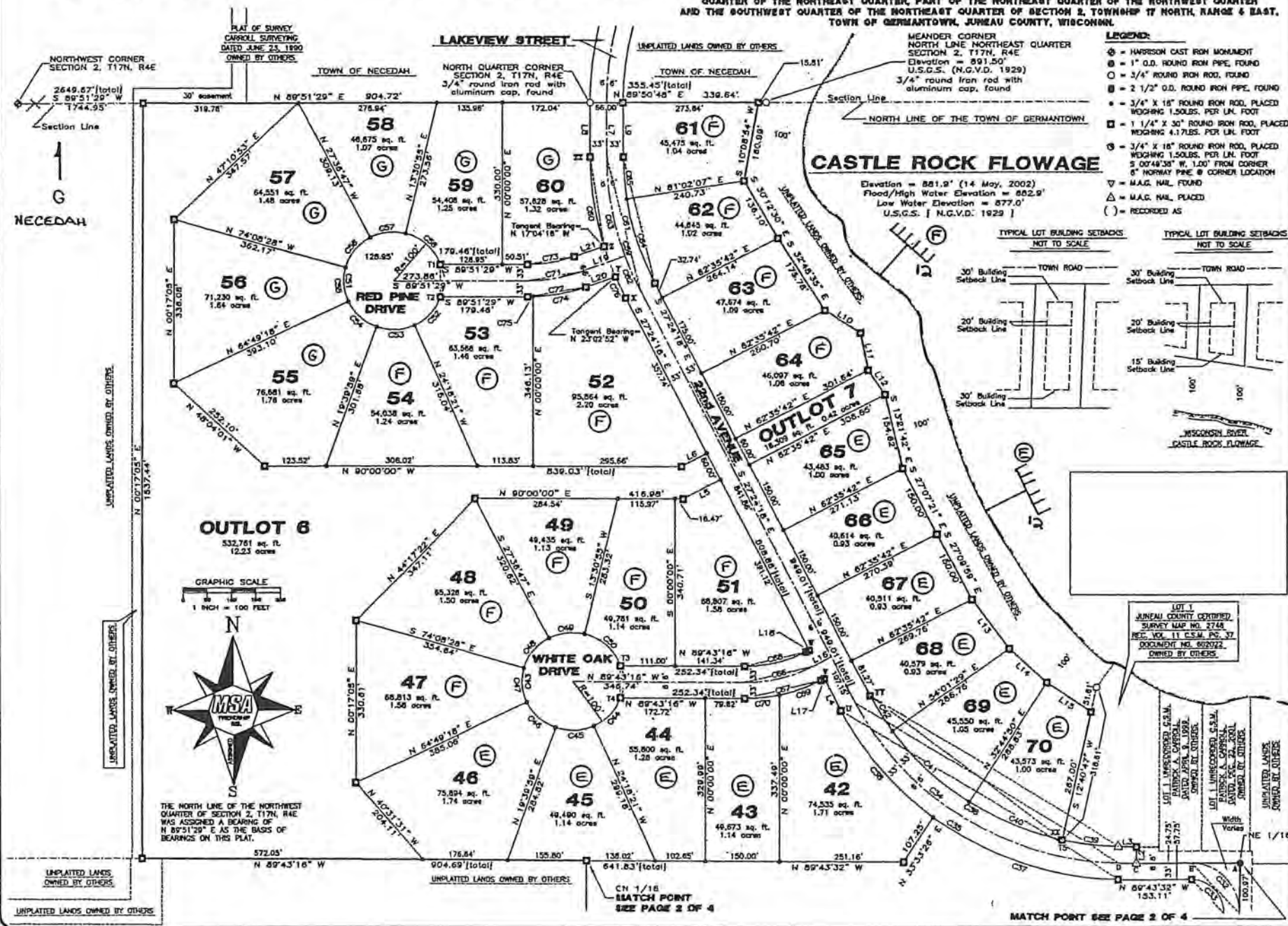

PLANNED UNIT DEVELOPMENT			
MAY'S POINT			
PREP BY:	DATE:	SCALE:	NO.:
DESIGNED BY:	DATE:	SCALE:	NO.:
DRAWN BY:	DATE:	SCALE:	NO.:
CHKD BY:	DATE:	SCALE:	NO.:
APPROVED BY:	DATE:	SCALE:	NO.:
PROJECT NO. 1610213		DATE: July, 2003	
SHEET NO. 11		TOTAL SHEETS: 11	

EXHIBIT C
TO
MAY'S POINT
DECLARATION
Continued

LEGEND:

- ⊕ = HARRISON CAST IRON MONUMENT
- = 1" O.D. ROUND IRON PIPE, FOUND
- = 3/4" ROUND IRON ROD, FOUND
- ⊙ = 2 1/2" O.D. ROUND IRON PIPE, FOUND
- = 3/4" X 18' ROUND IRON ROD, PLACED WEIGHING 1.50LBS. PER LIN. FOOT
- ⊠ = 1 1/4" X 30' ROUND IRON ROD, PLACED WEIGHING 4.17LBS. PER LIN. FOOT
- ⊙ = 3/4" X 18' ROUND IRON ROD, PLACED WEIGHING 1.50LBS. PER LIN. FOOT S 07°48'34" W, 1.00' FROM CORNER 6" NORMAN PINE @ CORNER LOCATION
- ▽ = M.A.G. NAIL, FOUND
- △ = M.A.G. NAIL, PLACED
- () = RECORDED AS

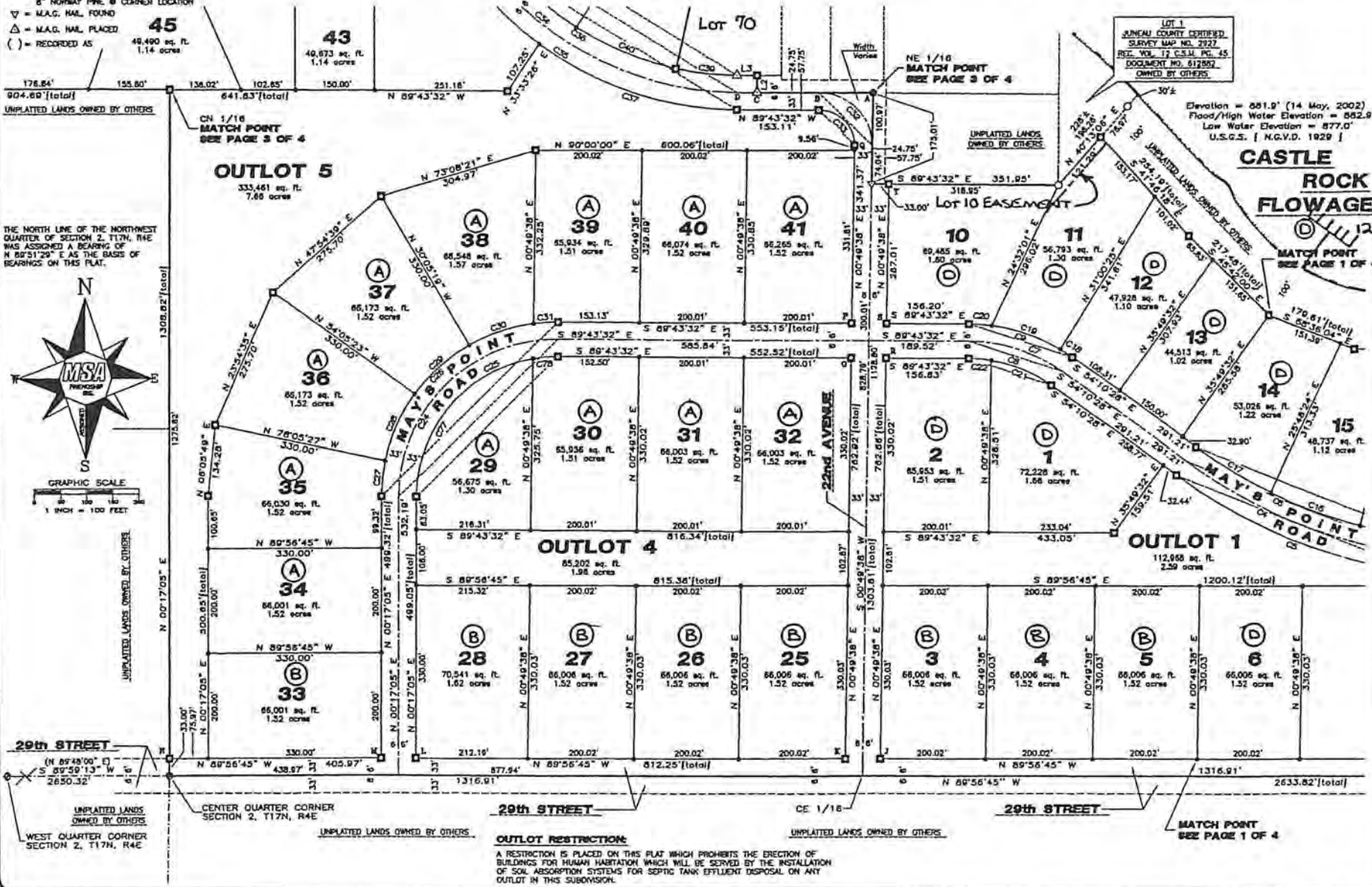

MAY'S POINT

A PLANNED UNIT DEVELOPMENT
PART OF THE SOUTHWEST QUARTER OF THE NORTHWEST QUARTER AND PART OF GOVERNMENT LOT 5 OF SECTION 1 AND PART OF THE SOUTHEAST QUARTER OF THE NORTHEAST QUARTER, PART OF THE NORTHWEST QUARTER OF THE NORTHEAST QUARTER, PART OF THE NORTHEAST QUARTER OF THE NORTHWEST QUARTER AND THE SOUTHWEST QUARTER OF THE NORTHEAST QUARTER OF SECTION 2, TOWNSHIP 17 NORTH, RANGE 4 EAST, TOWN OF GERMAN TOWN, JUNEAU COUNTY, WISCONSIN.

LOT 3
JUNEAU COUNTY CERTIFIED
SURVEY MAP NO. 2927
REF. VOL. 12 C.S.L. PG. 45
DOCUMENT NO. 612892
OWNED BY OTHERS

Elevation = 851.9' (14 May, 2002)
Flood/High Water Elevation = 852.9'
Low Water Elevation = 877.0'
U.S.G.S. | N.G.V.D. 1929 |

CASTLE ROCK FLOWAGE

MSA
MAY'S POINT
PLANNED UNIT DEVELOPMENT
1610213
2 of 4